



# AKS Lytham



## Senior School Curriculum Plus 2022/23

*Change your world*

Discover more:



[www.akslytham.com](http://www.akslytham.com)

01253 784104

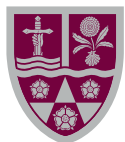

## Senior School - Curriculum Plus 2022/23

AKS Lytham prides itself on achieving the best exam results in the area. To support the teaching, and help pupils to achieve their Academic Ambition, we offer a wide range of extra academic support opportunities. These include:

- Revision Sessions
- Academic Clinics
- Stretch and Challenge

Although these can be open to pupils of all ages, the majority of pupils that use these opportunities are Year 11 and Year 13 pupils, our exam classes. To get the best from these opportunities, it is important that we recognise what is expected of our Year 11 and 13 pupils and what we are offering as support.

## Revision, some tough truths

- The pupils will have to do it, not the teachers or parents
- Revision sessions may be provided as addition to independent revision, these will not be an adequate substitute to independent revision
- Revision is not about owning the revision guides or flipping through websites. It's tough and involves decisions and willpower

## Support

We all want the best for our AKS students and have tried to develop our Curriculum Plus Programme to be as helpful as possible. Throughout what we offer you will see Revision Session or Academic Clinic regularly labelled. There are differences to each of the sessions and each department and staff member offer what they feel is most appropriate for the pupils they teach. The difference between the two is highlighted below.

- Revision Sessions: these are led and planned by the teachers, perhaps taking pupils through certain topics or skills they may need to know.
- Academic Clinic: pupils direct the content of the session. Pupils are expected to come to clinic sessions with questions on specific topics they don't understand, perhaps by 'post-it' noting their exercise book, textbook or revision guide. This way targeted help can be provided by teachers.

Learning Support continues to provide Year 11 and A level monitoring and support sessions with some sessions before school, during lunchtimes or via email, depending on the preference of the student. They advise on the revision strategies and the most effective use of the individual access arrangements.





## Monday

Activity	Year	Staff	Location	Time	Other information
French speaking	11	Mrs Ashworth	Room 30	Break-time	Speaking practice by appointment
Art & Design	11	Mrs Wild	Art Room 36	13:00-14:15	Support for practical work
Combined Science (physics)	11	Mr Bleakley	S55	13.30-14.00	Clinic and Revision session
Design & Technology	11	Ms Burke	D&T	13:00-14:00	Support for practical work
History	11	Mrs Ames	Room 7	13:30-14:00	Revision session
Spanish speaking	11	Mrs Yelland	Room 34	13.30-14.00	Speaking practice by appointment





# GCSE



## Tuesday

Activity	Year	Staff	Location	Time	Other information
Art & Design	11	Mrs Wild	Art Room 36	13:00-14:15	Support for practical work
Chemistry	11	Mrs Ronan	S53	13:30-14:00	Clinic and Revision sessions
Drama	11	Miss Worthington	Drama studio	13:30-14:10	Revision and rehearsal
French speaking	11	Mrs Ashworth	Room 30	13:00-14:00	Speaking practice by appointment
Mathematics	All years	Maths staff x 3	Room 38	13:00-13:30	Clinic
Physics	11	Mr Riding	S56	13:00-13:40	Clinic
Religious Studies	11	Mr Donovan / Miss Jenkinson	Room 6	13:30-14:00	Revision session
Combined Science (chemistry)	11	Mrs Merrick	S52	16:00-17:00	Revision session





## Wednesday

Activity	Year	Staff	Location	Time	Other information
<b>Design &amp; Technology</b>	11	Ms Burke	D&T	7:45-8:45	Support for practical work by invitation
<b>Spanish speaking</b>	11	Mrs Yelland	Room 34	8:30-8:45	Speaking practice by appointment
<b>Art &amp; Design</b>	11	Mrs Wild	Art Room 36	13:00-14:15	Support for practical work
<b>Business Studies</b>	11	Mr McIntyre	Room 4	13:30-14:00	Revision session
<b>Geography</b>	11	Mrs Grant and Mr O' Loughlin	Room 1	13:30-14:10	Clinic
<b>History</b>	11	Miss Jenkinson	Room 6	13:30-14:00	Revision session
<b>Mathematics</b>	11	Mr Sobey	Room 40	13:00-13:30	Clinic by invitation only
<b>Spanish speaking</b>	11	Mrs Yelland	Room 34	13:30-14:00	Speaking practice by appointment
<b>English</b>	11	Mrs Johnson	Room 24	16:00-17:00	Drop-in session for support with coursework
<b>German speaking</b>	11	Mrs Burnett	Room 31	16:00-17:00	Speaking practice by appointment

# GCSE





# GCSE

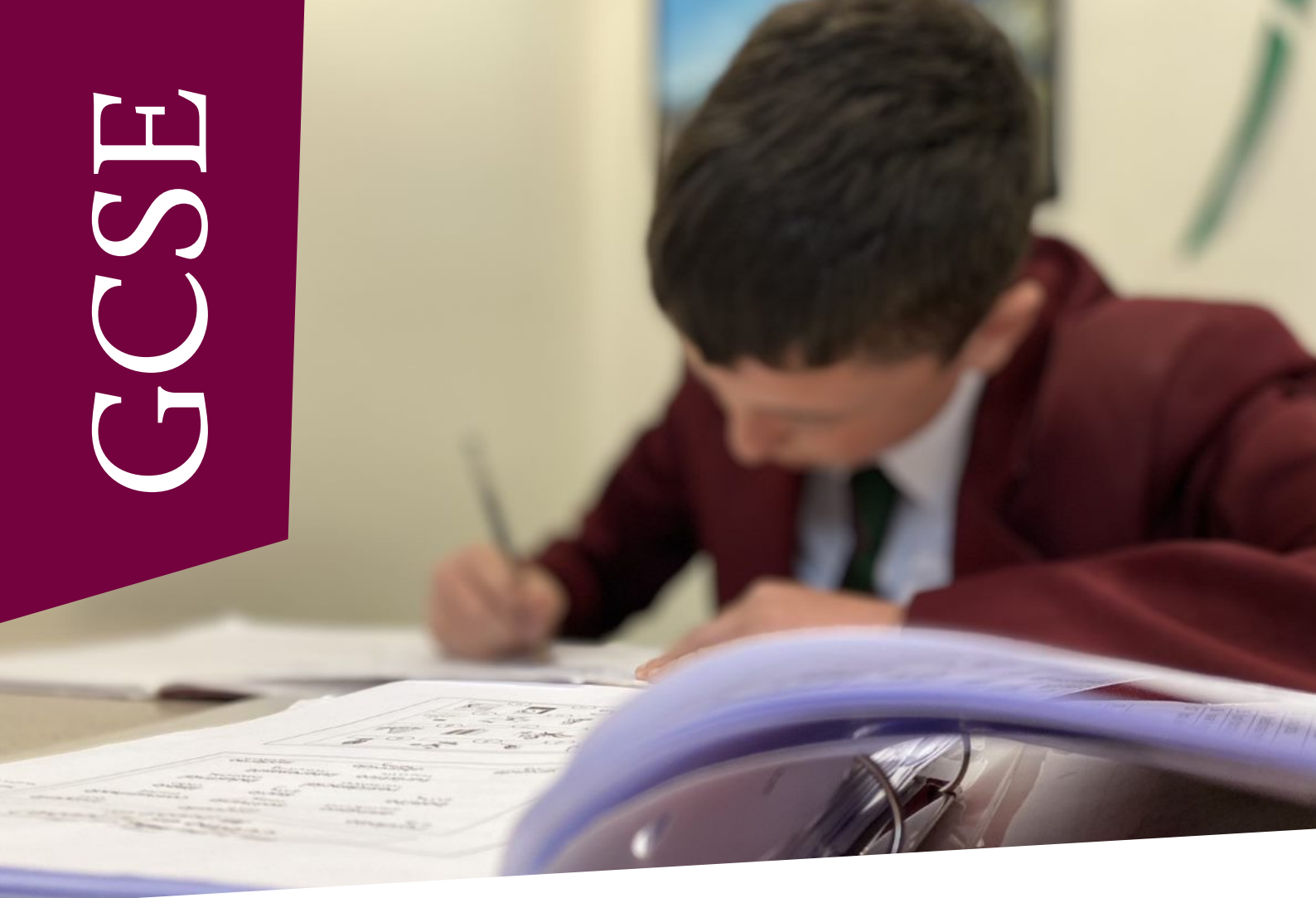

## Thursday

Activity	Year	Staff	Location	Time	Other information
Art & Design	11	Mrs Wild	Art Room 36	13:00-14:15	Support for practical work
Biology	11	Mrs Hamilton	S47	13:30-14:15	Revision session and clinic
Mathematics	All years	Maths staff x 3	Room 38	13:00-13:30	Clinic
Physical Education	11	Mr Holmes and Mr Walmsley	IT 10 & Room 32	13:00-13:40	Coursework completion. When coursework is complete revision sessions will run
Religious Studies	11	Mr Donovan	Room 29	16:00-16:45	Revision session and catch up





## Friday

Activity	Year	Staff	Location	Time	Other information
Art & Design	11	Mrs Wild	Art Room 36	13:00-14:15	Support for practical work
Business Studies	11	Mr Riches	Room 45	13:30-14:00	Revision session
Combined Science (biology)	11	Mr Downey	S55	13:30-14:00	Revision session
English	11	Mr Bridges	Room 19	13:30-14:10	Coursework
French speaking	11	Mrs Ashworth	Room 30	13:00-14:00	Speaking practice by appointment





# A-LEVEL



## Monday

Activity	Year	Staff	Location	Time	Other information
Art & Design	13	Mrs Wild	Art Room 37	13:00-14:15	Support for practical work
Biology	13	Mr Downey	S8	13:30-14:00	Clinic
Chemistry	13	Dr Jessop	S53	13:30-14:00	Revision session
Psychology	13	Mr Collings	Room 3	13:30-14:00	Drop-in with certain topics advertised in advance.
German	13	Mrs Burnett	Room 31	16:00-17:00	Revision session
Religious Studies	13	Mr Donovan	Room 29	16:00-17:00	Revision session

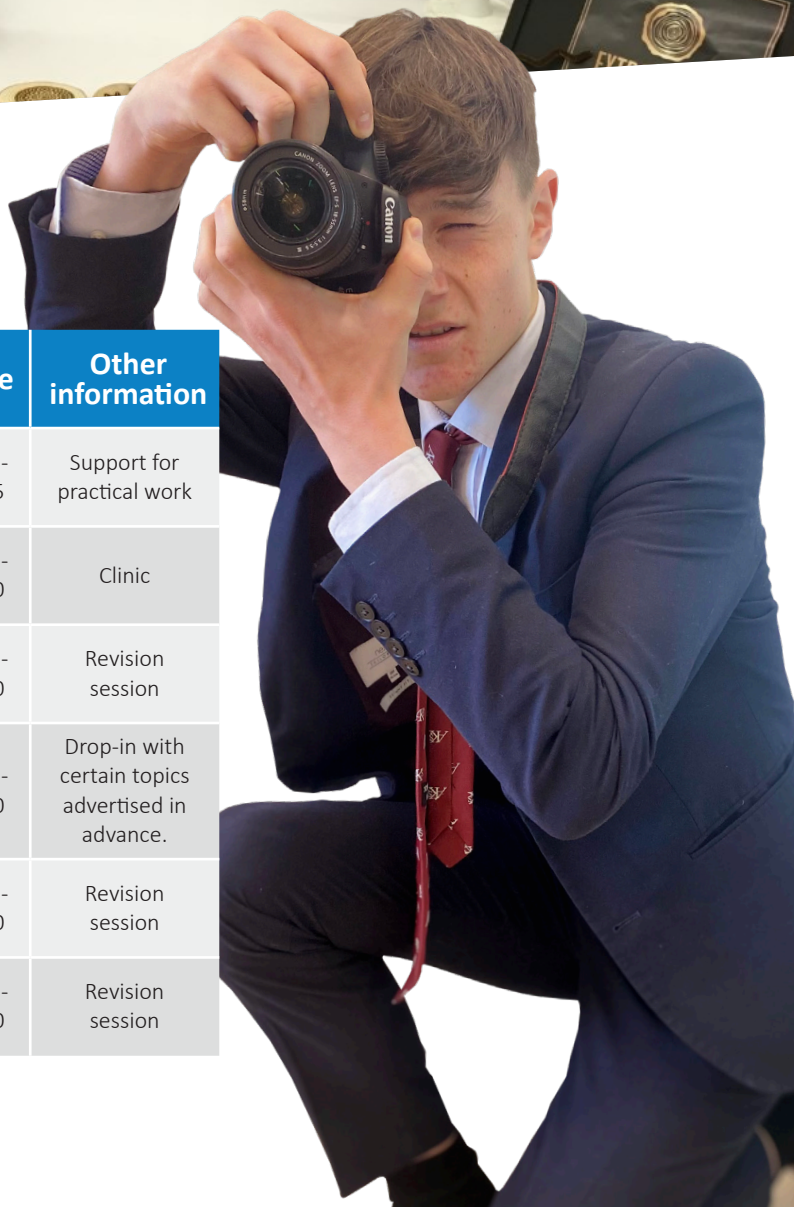



## Tuesday

Activity	Year	Staff	Location	Time	Other information
Economics	13	Mr Wainwright	Room 57	9:10-10:00	Revision session
Biology	13	Mr Downey / Mrs Arnold	S12	10:05-10:55	Revision session
Art & Design	13	Mrs Wild	Art Room 37	13:00-14:15	Support for practical work
Chemistry	13	Mrs Ronan	S53	13:30-14:00	Clinic and Revision sessions
Mathematics	All years	Maths staff x 3	Room 38	13:00-13:30	Clinic



ALIVE

## Wednesday

Activity	Year	Staff	Location	Time	Other information
Art & Design	13	Mrs Wild	Art Room 37	13:00-14:15	Support for practical work
Mathematics	13	Mrs Fitzpatrick	Room 39	13:00-13:30	Clinic
Economics	13	Mr Wainwright	TEAMS meeting	14:00-15:00	Revision and clinic
German	13	Mrs Burnett	Room 31	14:15-15:05	Listening and Reading
History	13	Miss Jenkinson	Room 6	16:00-16:45	Revision session





# A-LEVEL



## Thursday

Activity	Year	Staff	Location	Time	Other information
Art & Design	13	Mrs Wild	Art Room 37	13:00-14:15	Support for practical work
Mathematics	All years	Maths staff x 3	Room 38	13:00-13:30	Clinic
Physics	13	Mr Riding	S56	16:00-17:00	Clinic and Revision session





## Friday

Activity	Year	Staff	Location	Time	Other information
Art & Design	13	Mrs Wild	Art Room 37	13:00-14:15	Support for practical work
Chemistry	13	Dr Jessop	S53	13:30-14:00	Revision session

# A-LEVEL







# AKS Lytham

WHOLE SCHOOL

### 3-YEAR AVERAGE STATS

**A LEVEL GRADES**  
**56%** at A\*/A  
**81%** at A\*-B

**61%** OF GCSE GRADES AT 9-7

**95%** OF STUDENTS ACHIEVED THEIR PREFERRED **UNIVERSITY CHOICE**

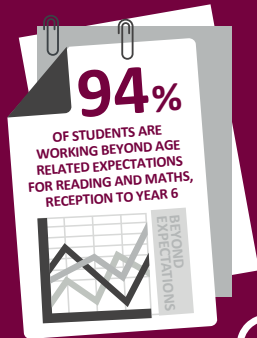

**5**

**SPECIALIST LESSONS** IN THE NURSERY PER WEEK  
*Spanish, Music, Sport, Outdoor Learning and Dance*

**FRENCH, SPANISH & GERMAN** from RECEPTION



**NATIONAL 'STORY SLAM' WINNERS 2022**



**15** SUBJECTS TAUGHT IN PREP

**8** BY SPECIALIST TEACHERS

**95%** LAMDA DISTINCTION FOR DRAMA MAY 2022



**10** PLAYS & CONCERTS PER ANNUM

**100** PIECE ORCHESTRA

**INCLUSIVE MUSIC PROGRAMME EVERY CHILD** from YEARS 3-6  
PLAYS A MUSICAL INSTRUMENT

**BEST IN EVERYONE NATIONAL AWARD WINNERS 2022**

FOR MUSICAL COMPOSITION AND MUSIC PERFORMANCE

**LOCAL & REGIONAL ROTARY MUSICIAN OF THE YEAR 2019/20**

## HOCKEY

U12/U13A/U13B  
U14/U15 LANCASHIRE  
**CHAMPIONS**  
U11 RUNNERS-UP



**NATIONAL SCHOOLS QUARTER FINALISTS**  
U13/U15/U16

WYRE & FYLDE

## 2022 CRICKET CHAMPIONS

U12/U13/U14/U15

**U13 GIRLS LANCASHIRE CUP COUNTY CHAMPIONS**



**1** U13 GIRLS ISFA National Finalists

**2** BLACKPOOL FC Academy players



**ENGLAND U18 RUGBY PLAYER** WITH **6 CAPS**

PROFESSIONAL CONTRACT WITH SALE SHARKS

## ATHLETICS

**REGIONAL FINALISTS** U15 BOYS & U15 GIRLS

**NATIONAL FINALISTS** U13 GIRLS

**2** INDEPENDENT SCHOOLS BARBARIANS

**7** LANCASHIRE COUNTY RUGBY PLAYERS

**95%** LAMDA DISTINCTION FOR DRAMA MAY 2022

**10** PLAYS & CONCERTS PER ANNUM

**100** PIECE ORCHESTRA

**INCLUSIVE MUSIC PROGRAMME EVERY CHILD** from YEARS 3-6  
PLAYS A MUSICAL INSTRUMENT

**BEST IN EVERYONE NATIONAL AWARD WINNERS 2022**

FOR MUSICAL COMPOSITION AND MUSIC PERFORMANCE

**LOCAL & REGIONAL ROTARY MUSICIAN OF THE YEAR 2019/20**

**PROUD MEMBER OF THE ROUND SQUARE NETWORK OF**

**200** SCHOOLS ACROSS 5 CONTINENTS



**RESIDENTIAL TRIPS**



from YEAR 3

**5**



**200** PUPILS INVOLVED IN DofE  
**80%** PARTICIPATION RATE



**6** YEARS AT THE TOP OF THE NATIONAL LEADERBOARD OF **TYCOON IN SCHOOLS BUSINESS ENTERPRISE COMPETITION**

**FINALISTS '7 BILLION IDEAS' COMPETITION** IBM WARWICK 2019

**NURSERY OPEN 51** WEEKS A YEAR **10** HOURS A DAY

**WRAP-AROUND CARE AND HOLIDAY CAMPS**

**30** HOURS FREE EARLY YEARS FUNDING

*"Moving my child to AKS Prep is the best decision I've ever made."*

PREP PARENT SURVEY NOVEMBER 2021

## INTERNATIONAL TOURS AND TRIPS

FOR: Hockey, Rugby, Music, History, Science and Round Square to South Africa, Europe, Asia, America, Canada.



OVER **200** CO-CURRICULAR CLUBS